

SEPTEMBER,
2018

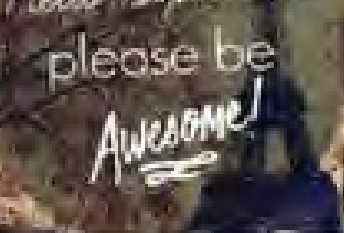

WELCOME
SEPTEMBER



hello
September
please be amazing

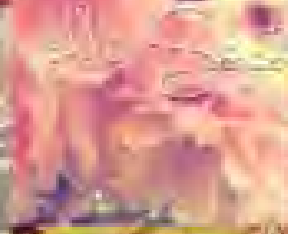
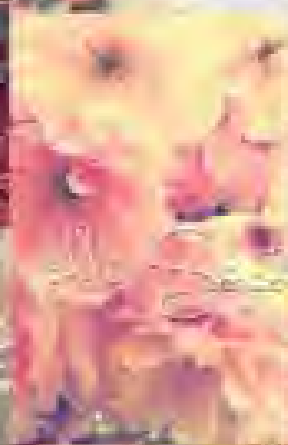

September 2018

welcome
September

PAUL DAVIS

RECOVER • RECONSTRUCT • RESTORE

Property Damage?

Call 1.877.570.0438

EMERGENCY
24/7
SERVICE

Kitchener-Waterloo
Guelph-Wellington
Grey and Bruce Counties

pauldavis.ca



Advisory Services

*Ontario's Leader in Providing
Insurance & Litigation Accounting Services*

SABS Claims
Dependency Analysis
Economic Loss Claims

Commercial Losses
Fraud Investigation
Litigation Experts

Jessy Hawley CPA, CGA, CFE, CIP **Gary Phelps** CPA, CMA, CFF, CFE
advisoryservices@davismartindale.com 1.800.668.2167

Online Calculators

No login required & no information is retained.

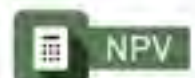

London - 373 Commissioners Road West, ON N6J 1Y4 | t: 519.673.3141
Toronto - 20 Bay Street - Suite 1100, ON M5J 2N8 | t: 416.840.8050
davismartindale.com



CARPET
DEPARTMENT

**Building Relationships
One Floor at a Time**

Building Floors

tile
carpet
hardwood

www.carpetdepartment.com

271 Shoemaker Street, Unit 2,
Kitchener, ON N2E 3B3

Tel: (519) 894-7162
(888) 894-7162

Fax: (519) 894-0642

50th ANNIVERSARY
50
1965 - 2015

ARCON
FORENSIC ENGINEERS

50th ANNIVERSARY
50
1965 - 2015

**Property Loss or
Personal Injury Claim?**

Call the Experts!

**Establish Coverage
Set Reserves Accurately
Identify Subro Opportunities
Uncover Fraudulent Claims
Validate Repair Estimates**

888.272.6671 or 416.491.2525
randy.henderson@arconforensics.com



TIME TO CALL THE DRYING EXPERTS

1-888-647-3334

1st
RESPONSE

EMRG

FIRST RESPONSE
Restorations Inc. ESTABLISHED 1997

Providing Emergency Services 24 hrs a day, 7 days a week

Email: 1respond@firstresponserestorations.ca

www.firstresponserestorations.ca

2 Locations to Serve You!

- 172 Washburn Dr., Kitchener N2R 1S2
- 126 Malcolm Rd., Guelph N1K 1J1

Service with Commitment and Integrity



PRESIDENT'S MESSAGE

SEPTEMBER 2018



Pumpkin spice and everything fall is in the air! Kids are back at school, routines have resumed and your K-W OIAA executive team have been working on planning a great 2018-2019 year! We have some great topics planned that will be of interest for every line of business and, in care you had not heard, our Annual Fall Trade Show is back and at a new location!

Plan to join us on Thursday, September 27th from 4:00-6:30 pm at our new location, Marshall Hall at Bingemans. Dinner will follow at 6:30 pm in the Ballroom. Come out and socialize with your fellow claims adjusters and insurance industry partners. And maybe even take home some information, new contacts or even a little treat!

We are always looking for your feedback! We want to make sure we are planning education dinner topics you want to hear and fun events you want to participate in! You are always welcome to contact anyone on the board and share your ideas. We love hearing from you!

I hope to see you out at an OIAA event (or two...or three!) this year and make sure to come say hi!

**Thank you,
Carrie Keogh
President of K-W OIAA**



K-W OIAA EXECUTIVE COUNCIL 2018-2019

Carrie Keogh

President

Gore Mutual Insurance Co.

800-265-8600 ext. 2545

Email: ckeogh@goremutual.ca

Ellie Celestine

Treasurer

The Co-operators

519-618-1211

Email: ellie_travis@coppers.ca

Charlene Ferris

Past President

The Cooperators/Coseco Insurance

877-682-5246 ext. 272280

Email: charlene_ferris@cooperators.ca

Lisa Dobson

Director

The Co-operators

519-618-1222

Email: lisa_dobson@cooperators.ca

Randy Henderson

Social Director

Arcon Forensic Engineers

1416-492-2525 ext 36

Email: randy.henderson@arconforensics.com

Manish Patel

Bulletin Director

Paladin Security Group

437-828-1206

Email: mpatel@paladinsecurity.com

David Bushell

Financial Secretary

KPMG Forensic 519-

747-8882

Email: dbushell@kpmg.ca

Jaime Renner

Vice President

Economical Insurance

519-570-8500 ext. 43031

Email: jaime.renner@economical.com

Jeff Cronk

Secretary

Curo Claims Services

866-952-2876 ext. 1240

Email: jcronk@curocanada.com

Leeann Darke

Director

The Co-Operators

519-618-1230

Email: leeann_darke@cooperators.ca

Jennifer Brown

Provincial Delegate

Economical Insurance

519-570-8500 ext. 43375

email: jennifer.brown@economical.com

Ashleigh Leon

Social Director

Miller Thomson LLP

519-593-2427

Email: aleon@millerthomson.com

Kristin McCutcheon

Web Director

FirstOnSite

226-338-0708

Email: kmccutcheon@firstonsite.ca

**If you have any questions,
concerns or comments, please do
not hesitate to contact any of the
above committee members.**

IN THIS ISSUE...

President's Message	Page 1
2018-2019 K-W OIAA Executive	Page 2
2018 Trade Show Information	Page 4
Social Chit Chat	Page 5
Provincial Delegate Report	Page 6
Miller Thomson: When a Spouse is not a Spouse	Pages 10-11
KPMG: Defending Against Loss of Income Claims	Pages 16-18
Advertisers' Index	Page 26

Click here to Like us on Facebook →



Click here to Join us on LinkedIn →



Click here to Follow us on Twitter →



Click here to Visit our website →





Kitchener-Waterloo

2018 TRADE SHOW

Thursday, September 27

4:00 pm - 6:30 pm (Dinner to follow)

At Bingemans - 425 Bingemans Centre Dr

Booth: \$300 + HST

Dinner: \$40 + HST

Register at www.kw-oiaa.ca

Questions?

Please contact Carrie Keogh

1-800-265-8600

ckeogh@goremutual.ca

SOCIAL CHIT CHAT

September 2018



This month's social chit chat will be short and sweet, like September itself. I believe the saying "September is here with the best of summer's weather and the best of autumn's cheer" sums up this lovely month beautifully.

We cannot wait to see you all at our upcoming tradeshow and to kick of this season right! I hope that all of you parents were able to get your children back into the groove of school without too much difficulty. As always, we welcome your input, comments and questions openly. Please feel free to email me or any other member of the executive any time. See you at the Tradeshow!

Cheers, Your Social Director,
Ashleigh Leon





PROVINCIAL DELEGATE REPORT



I hope everyone had a safe and enjoyable summer. The weather has been unpredictable thorough out the majority of the summer. With the flash flooding, continuous storms, forest fires and extreme heat these conditions certainly kept our industry colleagues and partners very busy throughout the summer.

On the bright side fall can be a beautiful time of the year and the 2018 / 2019 OIAA term is upon us. This year marks the 88th anniversary of the OIAA. Congratulations to Michael McLeod who is the incoming Provincial OIAA President and congratulations to Carrie Keogh who is your incoming Kitchener-Waterloo Chapter President. The OIAA is in good hands and I am excited to see what Michael and Carrie have planned for 2018 / 2019.

Please check your mail and remember to renew your OIAA membership for 2018 - 2019. Your membership provides you with a subscription to WP Magazine and access to many excellent education and networking events throughout the year.

Finally here is a list of upcoming Provincial OIAA events for the remainder of 2018.

September 19, 2018

September Kick-Off – Ripleys, Toronto

October 10, 2018

Past President Night – Sandman Airport Hotel Airport, Toronto

December 12, 2018

OIAA Holiday Party– Westin Harbour Castle, Toronto*

**Sponsorship opportunities available*

You can sign up for Provincial events at oiaa.com.

Regards,

Jennifer Brown

K-W OIAA Chapter, Provincial Delegate

• Fire • Flood • Wind • Contents



First General

Property Restoration Specialists

Waterloo Region

227 Riverbend Drive, Kitchener

519.584.7000

Grey - Bruce

540 1st Street, Hanover

519.364.1317

A **Lawson** Group Inc. company



INSURANCE. DEFENCE. LAWYERS.

At Miller Thomson, we recognize the need to assess and manage risk and deal with it effectively. Our Insurance & Risk Management group is one of the largest independent insurance practices in Canada and our lawyers are committed to offering insight, creative thinking and maximum value to all of our clients, all of the time.

Contact:

Helen D.K. Friedman

Partner

519.593.3223

hfriedman@millerthomson.com

James Bromiley

Partner

519.593.3203

jbromiley@millerthomson.com



MILLER THOMSON

AVOCATS | LAWYERS

MILLERTHOMSON.COM

VANCOUVER CALGARY EDMONTON SASKATOON REGINA LONDON KITCHENER-WATERLOO GUELPH TORONTO VAUGHAN MARKHAM MONTRÉAL



DKI™

COMMERCIAL EXPERTS • ENVIRONMENTAL SPECIALISTS



KITCHENER • CAMBRIDGE
WATERLOO

1.877.458.4487

Phone: 519.624.4487

Fax: 519.624.4484

info@gtrs.ca
www.gtrs.ca



LONDON • ST. THOMAS
INGERSOLL • STRATHROY

1.866.613.8800

Phone: 519.659.8800

Fax: 519.659.3010

claims@lubnow.com
www.lubnow.com



DUFFERIN • PEEL • CALEDON

1.877.941.8141

Phone: 519.941.8141

Fax: 519.941.0167

claims@highlandrestoration.ca
www.highlandrestoration.ca



HAMILTON • HALTON
MISSISSAUGA

1.877.425.2273

Waterdown: 905.689.5298

Mississauga: 905.569.8010

info@al-care.ca
www.al-care.ca





Paladin Security

INVESTIGATION SERVICES

We're a passionate Canadian Security and Investigation company with leading edge resources and expertise covering all asset protection specialties. Paladin employs some of the most knowledgeable investigators in the industry, with years of experience conducting and managing large-scale investigations within corporate frameworks across Canada and abroad.

With 26 offices from coast to coast in Canada and 22 offices within the United States, Paladin's international reach has you covered. Since 1976 we have specialized in providing our insurance clients with real-time information, which allows them to make more informed and strategic decisions for their organizations. Our dedicated teams across the country have extensive experience and have conducted countless hours of surveillance relating to personal injury, long term disability, and workers compensation claims.

- Surveillance
- Open Source Analysis
- Home Visits
- Interviews / Statements
- Litigation Support
- Locates
- Liability Investigations
- Contestable Death Claims

Discover the *Paladin Difference*



PALADIN SECURITY GROUP PROVIDES COAST TO COAST INVESTIGATION SERVICES

Contact Manish Patel, Manager of Investigation Services, Eastern Canada.

647.883.7348 MPatel@paladinsecurity.com

paladinsecurity.com



MILLER THOMSON
AVOCATS | LAWYERS

When a Spouse is not a Spouse



Authored by:

Ashleigh Leon
Partner, Guelph

519.593.2427

aleon@millerthomson.com

The Superior Court has recently had the opportunity to revisit an issue that has not been addressed by the courts in twenty years: whether the *Family Law Act* definition of “spouse” applies to the *Insurance Act* definition of “spouse”. For ease of reference, both statutes in part define a spouse as being someone “who has lived together in a conjugal relationship, whether inside or outside marriage” with the other person for a requisite period of time. Under the *Insurance Act*, the requisite period of time is three years.

In *Royal and Sun Alliance Company of Canada v. Desjardins/Certas*, 2018 ONSC 4284 (CanLII), Justice E.M. Morgan, was tasked with judicially reviewing the private arbitration decision of Shari Novick, which found that RSA was the priority insurer for an accident benefits claim involving the claimant, Ms. Halliday, following her involvement in a motor vehicle accident that occurred in March 2014. Arbitrator Novick found that Ms. Halliday was the spouse, as defined in the *Insurance Act*, of RSA insured Mr. Zorony. Ms. Halliday and Mr. Zorony had been seriously dating since 2008 and had moved in together in February/March 2013. Prior to moving in together, the couple maintained separate residences and spent the weekends together, usually at Mr. Zorony’s home.

Arbitrator Novick reviewed the case law which dealt with the definition of spouse under the *Family Law Act*, noting that the definitions in the *Family Law Act* and the *Insurance Act* are the same. Case law had developed in the family law context to apply appropriate flexibility to the definition of spouse which requires a more global or unitary approach and focuses on how the couple is socially perceived. It was acknowledged that a literal interpretation of the definition would seem to necessitate that the couple actually live together (ie. in the same residence) but this literal interpretation of the definition was rejected by the arbitrator in favour of the family law interpretation that favours a more inclusive approach. Arbitrator Novick eventually found that despite only living together in the same residence for a year before the accident, Ms. Halliday and Mr. Zorony had been living together in a conjugal relationship outside of marriage for at least three years before the accident.

On appeal, Justice E.M. Morgan reverted to case law from 1995 and 1998 to overturn the arbitration decision on the basis of it being unreasonable. The court relied upon the earlier principle that the *Insurance Act* requires a context specific approach of its own and unlike in family law the insurance context contains no imperative to deviate from the ordinary understanding of what it means for two person to “live together”. In essence, Justice Morgan found that the sociologic factors which create the need to consider a more inclusive interpretation of the words “live together” in the family law context such as lifestyle, social habits, career support, financial status, etc. do not have a place in the insurance setting. Therefore, a person can be a spouse under the *Family Law Act* but may not also be a spouse for the purposes of insurance coverage.

This creates an interesting dichotomy in Ontario, especially as the case law has always acknowledged the purpose of insurance as being remedial and consumer protectionist in nature. In most other areas of insurance, the statute is given a broad and liberal interpretation, with the understanding that the legislation is meant to be inclusive, not exclusive. We will have to wait and see if this decision will be appealed further and allow the Court of Appeal reconsider the outcome of this line of jurisprudence in light of the expanding acceptance of sociologic factors in determining the nature of a spousal relationship in the family context.

Ashleigh Leon is a partner in the Guelph office of Miller Thomson LLP. She has a litigation practice that focuses on insurance and personal injury. She also specializes in catastrophic impairment and brain injury related cases.

www.millerthomson.com



Follow us on:



Vancouver Calgary Edmonton Regina Saskatoon London
Kitchener-Waterloo Guelph Vaughan Toronto Markham Montreal



24/7 Emergency Response - 1-877-324-4402

itech Environmental Services

Your Full-Service 24/7 Environmental Services Provider

Itech Environmental Services is an emergency spill response and environmental remediation company with locations in Barrie, Brantford, and Ottawa. Our highly skilled personnel provide service throughout Ontario,

supporting residential, industrial, commercial, institutional, and government entities. Itech also serves the insurance industry, with a wealth of large loss experience gained with industry leading insurance providers.



- Emergency Spill Response
- Spill Remediation
- Excavation
- Tank Removal
- Demolition
- Haulage & Disposal
- Asbestos Abatement
- Mould Remediation
- Confined Space Services
- Industrial Cleaning
- Water Treatment
- Electronics Restoration

www.ItechEnvironmental.ca

**THROUGH TOUGH TIMES,
WE HELP RETURN LIVES
BACK TO NORMAL**

www.STRONE.ca



STRONE™

24/7 EMERGENCY RESPONSE
1-866-877-5834

For 30 years, the caring staff and professionals at STRONE have provided emergency and property restoration services with a solid commitment to excellence in workmanship and superior customer service.

Together, our entire STRONE team has one common goal, to lend you a helping hand as we work towards returning lives and businesses back to normal.



- Flood and Water Damage Restoration
- Fire and Smoke Damage Restoration
- Storm Damage Restoration
(Wind, Lightning, Hail)
- Document Recovery and Restoration
- Asbestos Abatement
(Type 1, 2, 3)
- Mould Remediation
(Level 1, 2, 3)
- Vandalism and Vehicle Impacts
- Renovation and Construction
- Environmental Services

Visit Us

www.STRONE.ca

Follow Us





TIME FOR SOMETHING NEW!

New law firm.
Same practical, timely
and efficient legal services
you have come to expect from us.

Strigberger
Brown
Armstrong
LLP

Lisa Armstrong | Suzanne Armstrong | Monika Bolejszo | Stas Bodrov | Julianne Brimfield
Fiona Brown | Gabriel Flatt | Tim Gillibrand | Krista Groen | Devan Marr | Andrew Mercer
Caroline Meyer | Kathleen O'Hara | Dan Strigberger | Shalini Thomas

801-480 University Avenue Toronto ON M5G 1V2 | t. 416 679 2781
500-1 Blue Springs Drive Waterloo ON N2J 4M1 | t. 519 279 0320
info@sbalawyers.ca | sbalawyers.ca



INVESTIGATION SERVICES ADVANCED TECHNOLOGY • INNOVATIVE SOLUTIONS

Xpera is Canada's premier provider of **Risk Mitigation & Investigation**. We offer innovative solutions that reduce risk, minimize loss, and increase human safety.

Xpera prides itself on its use of advanced technology and procedures, up to date research, and the most detailed and factual reports in the industry. With more than 500 investigators nationwide, we provide over 100 services to a diverse base of clients.

A sampling of our investigation services include:

- Surveillance
- Open Source Intelligence
- Social Media/Cyber Research
- Location of Individuals
- Interviews and Statements
- Special Investigation Unit (SIU)
- Primary Insurance
- Liability Investigations
- Photographic Evidence
- Litigation Support
- Neighborhood Inquiries
- Subrogation and Recovery



INVESTIGATION: 1.888.842.8112

XPERA.CA



ACCESS
RESTORATION
SERVICES

WATER
FIRE
STORM
BUILD

24/7



EMERGENCY RESPONSE

1-855-848-5127

www.ARSRESPONDS.com

YOUR CANADIAN EMERGENCY RESPONSE COMPANY



Defending Against Loss of Income Claims

This article was first published in the [Focus on Property and General Liability Insurance, Volume 1, No. 9](#)

A machine, manufactured by your insured and recently sold to AlphaCo malfunctions and the AlphaCo's operations stop for three weeks until the problem is identified and fixed. As a result, orders to certain key customers cannot be filled by AlphaCo and the customers turn to a competitor for supply. The competitor, seeing an opportunity, contacts other customers and obtains more sales.

Or, a component sold by your insured to BetaCo for installation in a larger product is found to be defective. As a result, BetaCo must recall all affected pieces and the defective part is replaced. BetaCo's production on new stock is halted to deal with the recall. BetaCo's management directs all sales and service staff to identify and contact affected customers. As a result, no new sales calls are made for three weeks and service to existing customers suffers.

As would be expected, both of the above examples of product liability will lead to claims of damages against the supplier of the defective items. The supplier of course, will look to its insurance company to cover some or all of a successful claim. In addition to claims for the cost of replacing equipment and inventory, damages for loss of income flowing from the problem will also be faced. Loss of income may be claimed as a result of a variety of effects allegedly arising from the problem including:

- The cost to recall and replace products
- Orders on hand that could not be filled
- Orders that were purportedly not obtained from customers
- Lost profits flowing from a damaged reputation

- Management effort diverted from a new project

The analysis of claims for loss of income will generally fall to accountants who have practical expertise with the calculation and review of damages. It is necessary for the accountant retained to have experience with loss of income claims as well as a practical approach to their review. This article provides an overview of various issues related to defending loss of income claims in product liability matters.

[An Introduction to the Defence of Loss of Income Claims](#)

A claim for loss of income is intended to compensate the injured party for reduced profits or increased losses as a direct result of the product liability. It is meant to put the company in the same financial position it would have been in had there been no problem. Simply stated, the loss of income will amount to the profit that the company would have earned, less what it actually earns following the problem. Of course, it will never be possible to know exactly what would have happened had the problem not occurred. It is this uncertainty of future results that will generally become the focus in defending against loss of income claims.

The calculation of loss of income will be made following the development of a theory of loss, the adoption of a calculation approach, a review of certain information, and the use of a variety of assumptions. Each of these components forms one important area of enquiry and examination when defending loss of income claims.

[The Theory of Loss](#)

The theory of loss focuses on how the defective product impacted the company and why a loss of income resulted. It is this theory which forms the cornerstone of the claim for loss of income and it must be closely examined. If the theory of loss cannot be supported by facts, then the basis of the calculation will be negatively impacted.

For example, the plaintiff's theory of loss may be that as a result of the supply of a defective product, the company suffered an immediate reduction in income due to a loss of orders, and an ongoing loss due to a damaged reputation in the market. A close review of the situation may reveal, however, that many orders were only delayed, not lost. Also, investigation may show that the knowledge of the required product recall was not widespread and that affected customers were not greatly concerned with the problem. Based upon this information, the theory of a long-term loss of income may be reasonably questioned.

[Calculation Approach](#)

There are a number of different approaches to the calculation of a loss of income that can be used depending on the circumstances, the theory of loss, and available documentation. The plaintiff's accountant will have selected one or more approaches and these must be closely reviewed. A thorough understanding and analysis of the approach is critical to the defense's review of loss of income reports.

Sometimes accountants use approaches that are not the

best in the circumstances or are entirely inappropriate. The way in which an acceptable approach is implemented may also be open to question. In some cases, there will be more than one applicable approach and the results of different approaches will lead to differing results. These issues need to be fully explored to ensure that any fundamental problems with the plaintiff accountant's approach (and thus results) are identified and the impact quantified.

Identification and Review of Information

It is necessary to review all available information, both within and outside the company, to arrive at the best assessment of the impact of the product liability on profitability. The starting point will be the information reviewed and/or relied upon by the accountant working for the plaintiff company. This will provide an understanding of the information on which the estimated loss of income was based. The quest for information, however, will not end with this documentation. It is necessary to seek out other relevant information, as follows:

- Statistics and other data about the industry, and the position of the company and competitors in the market
- Interviews with competitors, customers and suppliers. These enquiries are helpful in gaining an understanding of how the product liability actually affected the company. Approaches to external parties should only be made with the concurrence of legal counsel who will be considering various strategic, and other, issues
- Discovery transcripts of the plaintiff company's representative and others. Often the accountant will assist with providing areas to be explored in discoveries
- Other relevant information from the plaintiff company. The nature of this information will depend on the theory of loss and the specifics of the case.

The review and analysis of the available information will form the basis of much of the defence accountant's comments. Sometimes important data may have not been obtained or may have been overlooked by the plaintiff's accountant. Also, statistics or other data may be misinterpreted or analysis may include data incorrectly extracted from documents. This review can, by itself, lead to useful comments and analysis that will bring into question the estimated loss of income.

Assumptions Made

As a loss of income calculation is dealing with an unknown (i.e., what would actually have been earned in the absence of the product liability), there will always be assumptions made by the plaintiff's accountant. While many assumptions may be explicitly stated or entirely obvious, there are likely many assumptions that are implicit or are 'hidden' in the report or within the calculations. The assumptions are often the weakest part of the accountant's estimate of loss of income and, thus require a complete and thorough review.

There are many questions that need to be asked regarding the assumptions made, including the following:

- Why was each assumption made?
- Which assumptions are critical to the calculation?
- Is each assumption reasonable?
- Has the accountant been provided with and accepted the assumptions without question?
- What information or documentation is available to support each assumption?
- Is there information which brings the practicality or appropriateness of an assumption into question?
- What alternative assumptions are possible and are they more or less probable?

The answers to these questions will help to determine whether and how to comment on the assumptions made.

Business Reality

In addition to a detailed analysis of each component of a claim for loss of income, the defence accountant must consider whether the claimed loss makes sound business sense. This check of "business reality" will often be most telling and useful. It requires a broad understanding of business and how it works. If at the end of the day, a calculated loss does not make business sense, there is likely something wrong with it. Non-accounting issues such as financing, the market economy, or production capacity are often overlooked in loss calculations. The review of business reality should bring these critical issues back to the forefront where they belong.

The Defence Accountant's Reports

The nature and extent of required reporting by the defence accountant will depend on the circumstances of the case and the approach to be used in court, if the action cannot be settled. Two or more reports may be required. The first report will likely comment on the plaintiff accountant's report and estimated loss of income. A second report may be required to provide the defence accountant's own estimate of the loss. This estimate may start with the plaintiff's estimate and adjust it, or it may use a different approach entirely. Finally, a report may be required to assist legal counsel with the cross examination of the plaintiff's accountant.

When to Consider Damages for Loss of Income?

With any product liability claim there will be many issues of a technical nature that must be addressed related to what went wrong and why, who was responsible and how, and what could have been done to prevent the problem, and why this was not done. While these liability issues are fundamental to the defence of any product liability claim, it is important to not focus exclusively on these issues. Questions related to damages are best considered as early in a proceeding as possible. Much useful and necessary information to assist with reviewing claims for loss of income can best be obtained as the action proceeds.

Conclusion

Defending against loss of income claims requires the assembly of an experienced team which can critically and completely assess the claim made. The development of an appropriate approach to the review and analysis of such claims is critical and will be an important element in the successful resolution of product liability cases.

For more information, contact



David Bushell
Senior Manager
T: 519-747-8882
dbushell@kpmg.ca

Put your mind at ease

Claims. Litigation. Investigations.

Challenges of daily life in the insurance business.

You don't need to confront these alone. At KPMG we provide independent, objective and credible advice to help bring claims, litigation and investigations to successful conclusions for you and your clients.

KPMG can help put your mind at ease when dealing with difficult and sensitive issues.

Let's start the conversation.

Karen Grogan	David Bushell
T: 519-747-8223	T: 519-747-8882
E: kgrogan@kpmg.ca	E: dbushell@kpmg.ca

kpmg.ca/forensic



GET THE WHOLE STORY

Larrek Investigations has gained a reputation as one of the leading investigative companies in the province, as we are committed to continually improving the quality of products and services available within the investigative industry.

When you choose Larrek Investigations, you will be working with a team of experts handling each assignment in the utmost discreet, ethical and professional manner. We ensure that our clients receive the best results.

OUR PROFESSIONAL SERVICES INCLUDE

Accident Benefits Claims

Bodily Injury Claims

Subrogation Claims

People & Property Locates

Corporate Investigations

Surveillance Investigations

Priority Investigations

Witness & Claimant Interviews & Statements

Online Presence & Social Media (OSINT)

Special Investigations (SIU)

YOUR INVESTIGATION EXPERTS

1.888.576.3010

LARREK.COM

Trust Our Expertise and Experience for Your **Claims Investigations.**

Windsor & Guelph, ON, Dartmouth, NS

[Click Here](#)

www.hcei.ca

Forensic Engineers Specializing in:

- Motor Vehicle Accident Investigation & Analysis
- Extraction & Interpretation of Electronic Data Recorders
- Fire Origin & Cause of Mobile Equipment
- Product Failures of Mobile & Industrial Equipment
- Injury Biomechanics
- Scientific Visualizations (Animations)
- Transportation Safety Studies
- Road & Bridge Evaluation, Design & Maintenance
- Traffic Signal Analysis & Design
- Construction Zone Layout, Signing & Analysis

Toll Free: 1.866.440.4493

Guelph Office: 519.822.7234

Kent McKee, P.Eng.

Paul Ferrara, P.Eng.

*Offering 24 Hour, 7 Days a Week
Emergency Response*

Samis+Company provides insurance related legal services to many of Canada's leading property and casualty insurers and businesses.



**YOUR
PROBLEM
SOLVING
PARTNERS**

We solve your technical and legal issues. Our lawyers have a wealth of experience in a variety of areas.

**YOUR
DISPUTE
RESOLUTION
PARTNERS**

We specialize in resolving/litigating all types of injury, property and general insurance liability claims.

**YOUR
CLAIMS
HANDLING
PARTNERS**

In the fast-paced world of insurance claims handling, we provide practical and cost-effective solutions to help you investigate claims.



**CGL + BODILY INJURY + COVERAGE + SUBROGATION + SABS + PROPERTY LOSSES
DISABILITY + PRIORITY + LOSS TRANSFER + PREMISES LIABILITY**

TORONTO 416.365.0000 |
info@samislaw.com | samislaw.com

SAMIS+COMPANY

At CARSTAR, we understand that cars are more than just metal. They are our best friends and our workhorses. They are our security and our freedom. Our cars prove to us that sometimes life isn't about the destination, but the journey.

CARSTAR offers:

- Collision repair
- Auto glass repair & replacement
- AIR MILES reward miles



CARSTAR Cambridge 519-623-2100
 CARSTAR Elmira 519-469-3373
 CARSTAR Kitchener 519-653-2540
 King Street (Kleinwetter)
 CARSTAR Kitchener 519-571-1800
 Shirley Drive
 CARSTAR Waterloo 519-888-9522



Not all accountants are MDD Forensic Accountants.

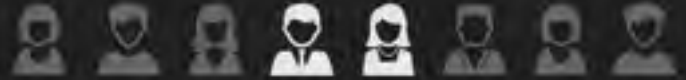

With 42 offices on 4 continents, over 30 language fluencies, 16 distinct professional designations and a work history that spans more than 130 countries and 800 industries, we are truly world-class experts with a global reach.

To find out how we can help you, contact us today.

Sheri Gallant, CPA, CMA, CFF
 sgallant@mdd.com | 519.432.1123

• mdd.com

VANCOUVER · CALGARY · EDMONTON · WINNIPEG · LONDON
 HAMILTON · TORONTO · KINGSTON · MONTREAL · HALIFAX



MCINTYRE MEDIATIONS

Quality Mediation Services founded upon a depth of experience and trusted counsel in litigation and insurance claims. You are in capable hands with **Sandy McIntyre** or **Randy Carter** as your mediator.



SANDY MCINTYRE
 sandy@mcintyremediations.ca



RANDY CARTER
 randy@mcintyremediations.ca

MARY JAKIELA | Mediation Coordinator | mary@mcintyremediations.ca

MCINTYRE MEDIATIONS | 4275 King Street East Unit 130 | P: 519-219-4420
www.mcintyremediations.ca | Kitchener, ON N2P 2T9 | F: 519-219-4422





**THE NATION'S LARGEST
CONSULTING FORENSIC
ENGINEERING AND FIRE
INVESTIGATION FIRM**

With over 25 forensic experts in 10 locations across the country, we are always here to assist you!

-  FIRE & EXPLOSION INVESTIGATION
-  STRUCTURAL ENGINEERING
-  ELECTRICAL ENGINEERING
-  MATERIALS AND METALLURGICAL ENGINEERING
-  MECHANICAL ENGINEERING
-  CHEMICAL ENGINEERING
-  FORENSIC LITIGATION SERVICES



ORIGIN AND CAUSE

DISCOVERING THE TRUTH
BY DETERMINING THE FACTS

For more information about our services and expertise please visit our website at www.origin-and-cause.com



We Know Property.

Our lawyers have developed strong expertise in handling first party property damage, fraud and subrogated claims. We can advise you with respect to important legal and strategic determinations in the course of adjusting a loss. From the claims stage to litigation, we have you covered.

We understand issues facing the industry and are able to assist our clients in achieving success. Whether the route is negotiation, mediation, arbitration or trial, our skills are formidable and our reputation is untouchable. *We love a challenge.*



WINMAR®



PROUD TO BE CANADIAN OWNED AND OPERATED  FOR MORE INFORMATION VISIT WWW.WINMAR.CA

GUELPH
Darrin Drake
519-826-000

**KITCHENER/
CAMBRIDGE**
Peter Douwes
519-895-0000

ORANGEVILLE
Darrin Drake
519-940-8400

STRATFORD
Chris Craigan
519-273-0000





The Textile Experts at CRDN respond immediately to the needs of adjusters and homeowners alike.

We deliver peace of mind and restore life's irreplaceable treasures.

**Saving textiles...
Salvaging precious memories.**

CRDN of Western Ontario
855-702-CRDN (2736) or crdn.ca

Respond. Restore. Resume.™



Ground Force is equipped to handle all soil remediation, whether it is emergency spill response or cleaning up a brownfield site with hydrocarbons, oil, fuel, other petroleum products, VOCs, chlorinated and non-chlorinated solvents, heavy metals, paints, PCBs, leachate, Manure or any other pollution / contaminants that may be on site due to either a spill or previous use of the land.

24 HOUR EMERGENCY RESPONSE
1.855.664.0767 www.gfei.ca

HOW LONG BEFORE I CAN REOPEN?

Our RELECTRONIC-REMECH team will minimize restaurant down time and losses with expertise in all commercial-grade restaurant equipment.



RELECTRONIC-REMECH Inc.
Electronic & Mechanical Loss Recovery

Integrity • Commitment • Excellence

www.relectronic-remech.ca
Emergency Service 1-800-465-9473

2017-2018 K-W OIAA ADVERTISERS DIRECTORY

Access Restoration Services	15
Arcon Engineering	Inside Back Cover
Carpet Department	Inside Back Cover
Carstar	22
Caskanette Udall	Outside Back Cover
CRDN	25
Davis Martindale Advisory Service Inc	Inside Front Cover
First General Services	7
First Response Restoration	Inside Back Cover
DKI	8
Ground Force	25
Hrycay Consulting Engineers	20
Itech Environmental	13
KPMG	Outside Back Cover
Larrek Investigations	19
Lerners	23
McIntyre Mediations	22
MDD	22
Miller Thomson LLP	7
Origin & Cause Inc.	23
Paladin Security Group	9
Paul Davis Systems	Inside Front Cover
PwC	Inside Back Cover
Relectronic-Remech	25
Samis + Company	21
Strigberger Brown Armstrong	12
Strone Restorations	13
Winmar	24
Xpera Risk Mitigation & Investigation	14